

JOINERY DETAIL

D1 PANNHELED DOOR	3'6" X 7'0"	1.06 X 2.13
D2 -do-	3'0" X 7'0"	1.00 X 2.13
D3 -do-	2'6" X 7'0"	0.76 X 2.13
V1 GLASSED WINDOW	5'0" X 4'5"	1.53 X 1.38
V2 -do-	1'3" X 4'6"	0.33 X 1.38
V3 GLASSED VENTILATOR	3'0" X 2'0"	0.91 X 0.61

SPECIFICATION

1. P.C.C. 1:4:8 FOR FOUNDATION & BASEMENT
2. SAND FILLING IN BASEMENT
3. BRICK WORK IN CM 1:1:6
4. PLASTERING IN CM 1:1:5
5. R.C.C. WORKS IN 1:2:4
6. STANDARD WEATHERING PLAN

Scanned by plan 15/11/19

AREA DETAIL

TOTAL EXTENT OF THE SITE	1803 SFT (OR) 167.56M ²
GROUND FLOOR AREA	7470 SFT (OR) 69.35M ²
FIRST FLOOR AREA	1850 SFT - 17.17M ²

COLOUR INDEX

ROADS	
SITE BOUNDARY	
PROPOSALS	

PLAN SHOWING THE PROPOSED DWELLING HOUSE IN PLOT NO 1, KARTHIKETAPURAM 5TH CROSS ST, AT S.F. NO 183/MADIPAKKAM VILLAGE, SAIDAPET TALUK, CHENGOLEPET DT. OWNER: TMT. S. PREMA. SCALE: 1" = 8'0" (OR) 1:100

S. Prema

OWNER'S SIGNATURE

V Venkatesan

V. VENKATESAN, B.E., M.Sc., M.I.E.,
LICENSED SURVEYOR.
ALANDUR MUNICIPALITY
No. 3, Paper Mills Road, First Floor,
PERAMBUR, MADRAS-600 011

LICENSER SURVEYOR

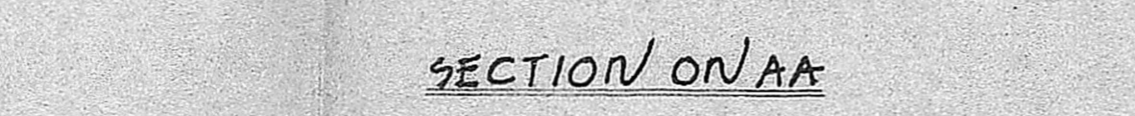
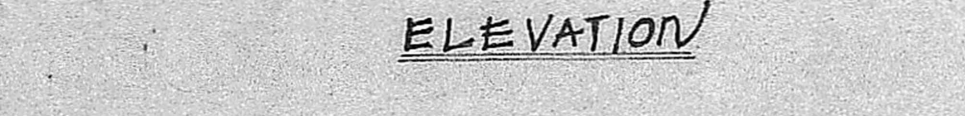
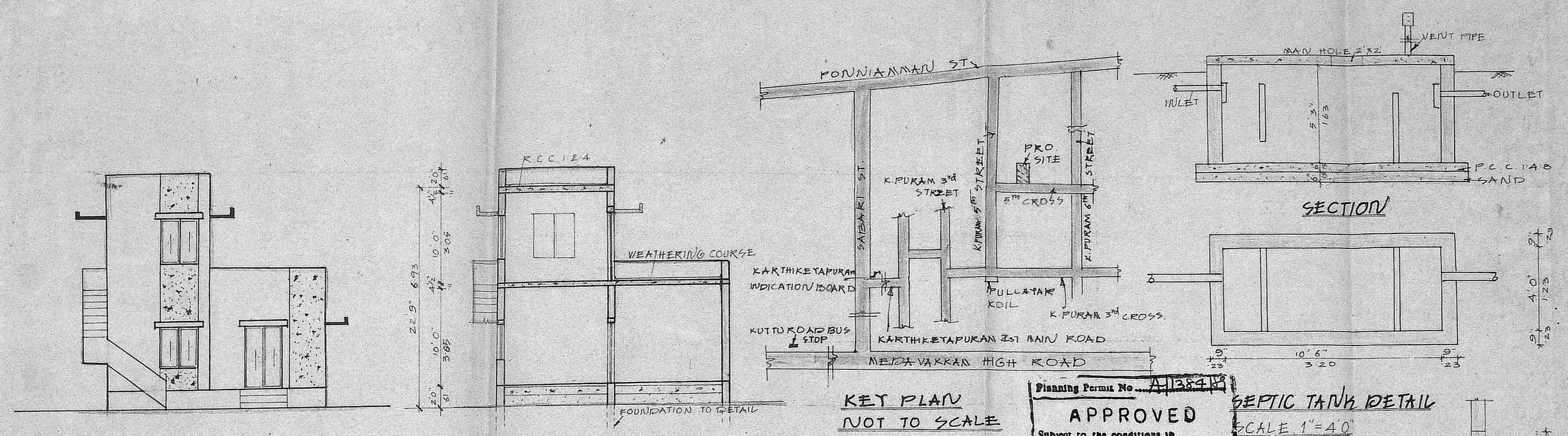

Planning Permit No. A/1384/88

APPROVED
Subject to the conditions in this office letter.
No. A/14929/88 20/12/88

T. P. L. 20/12/88

FOR MEMBER SECRETARY
MADRAS METROCELTAN DEVELOPMENT AUTHORITY

